

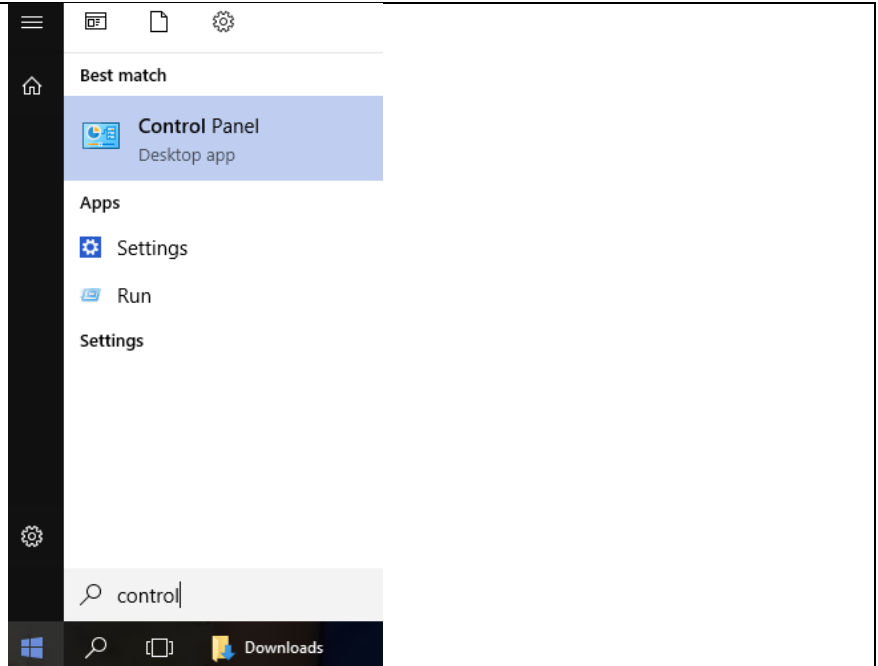

MachLink mail setup for Microsoft Outlook

Microsoft Outlook is included with an Office 365 subscription or with Microsoft Office Home & Business or Microsoft Office Professional suites.

1. Open Control Panel.

2. In the top-right, change View by from Category to Large icons.

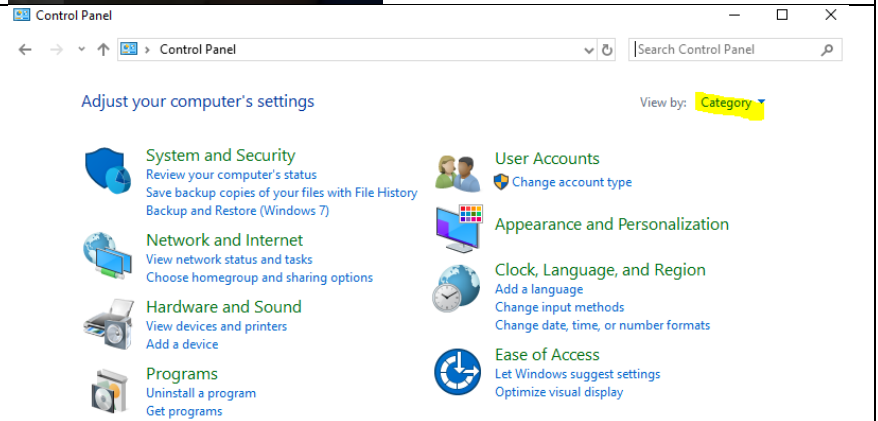

MachLink mail setup for Microsoft Outlook

3. Mail (Microsoft Outlook)

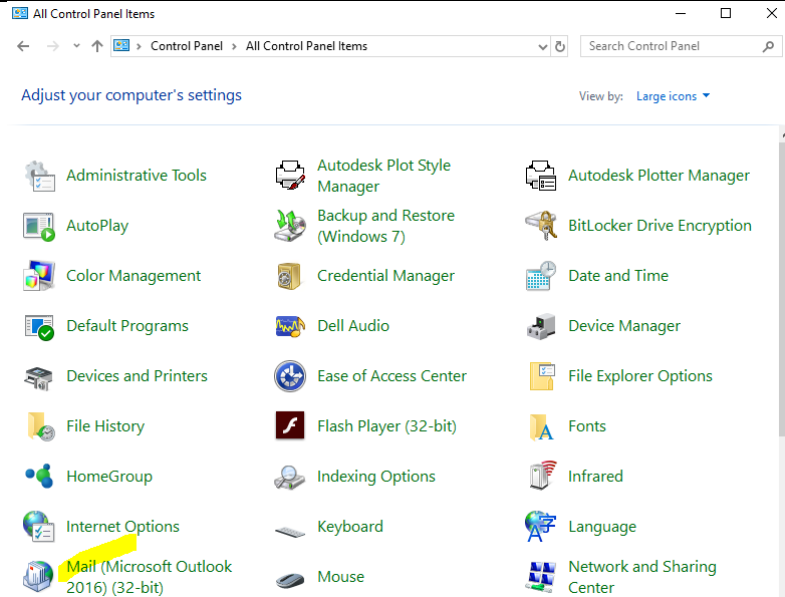

4. Email Accounts...

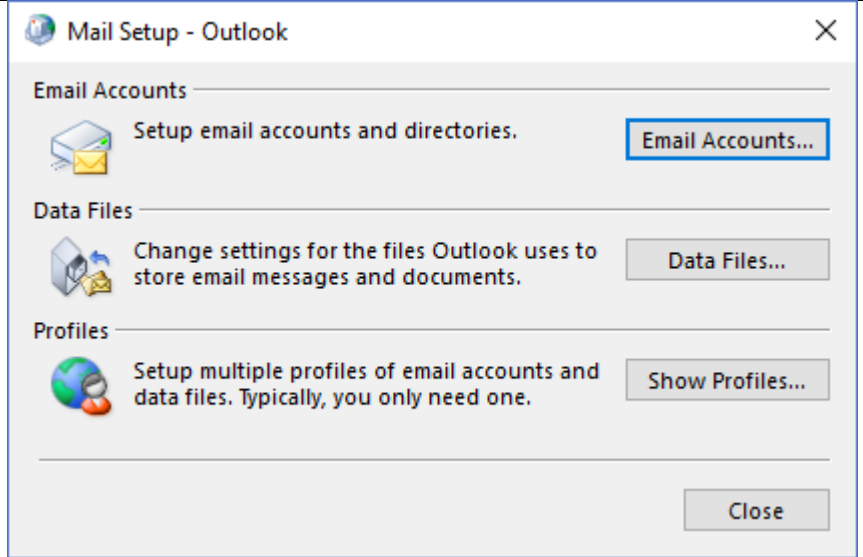

5. New...

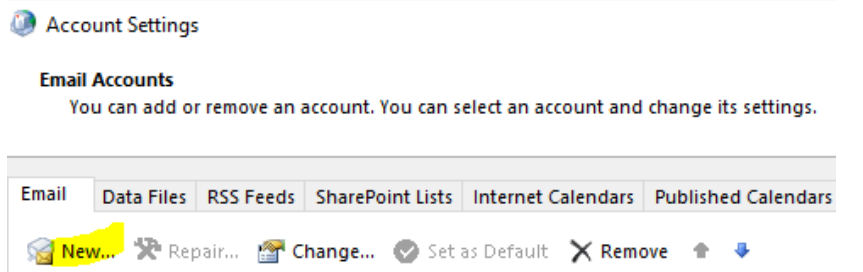

MachLink mail setup for Microsoft Outlook

6. Manual setup > Next

Add Account

Auto Account Setup
Manual setup of an account or connect to other server types.

Email Account
Your Name:
Example: Ellen Adams
Email Address:
Example: ellen@contoso.com
Password:
Retype Password:
Type the password your Internet service provider has given you.

Manual setup or additional server types

< Back **Next >** Cancel Help

7. POP or IMAP > Next

Add Account

Choose Your Account Type

Office 365
Automatic setup for Office 365 accounts
Email Address:
Example: ellen@contoso.com

POP or IMAP
Advanced setup for POP or IMAP email accounts

Exchange ActiveSync
Advanced setup for services that use Exchange ActiveSync

< Back **Next >** Cancel Help

MachLink mail setup for Microsoft Outlook

8. Add Account

- Your Name: your first and last name
- Email Address: your MachLink email address
- Account Type: IMAP
- Incoming mail server: mra.machlink.com
- Outgoing mail server: mail.machlink.com
- User Name: first part of your MachLink email address before the '@' symbol.
- Password: your MachLink email password
- More Settings...

9. Internet Email Settings – Outgoing Server

- My outgoing server (SMTP) requires authentication
- Use same settings as my incoming mail server

MachLink mail setup for Microsoft Outlook

10. Internet Email Settings – Advanced

- Incoming server (IMAP): 143
None
- Outgoing server (SMTP): 587
None
- OK

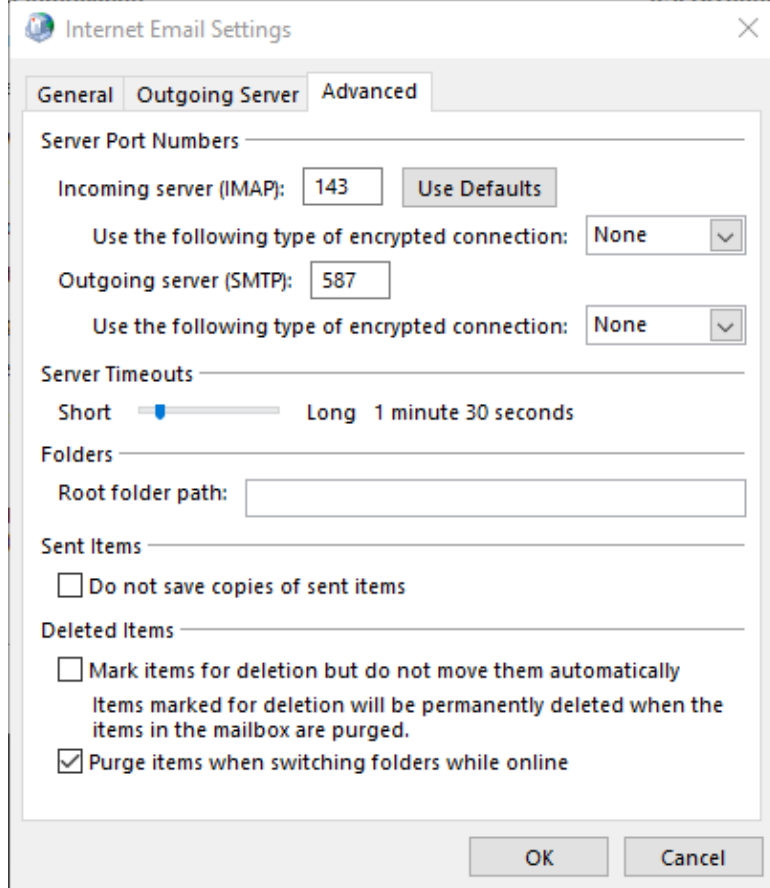

MachLink mail setup for Microsoft Outlook

11. Test Account Settings

- Should be complete successfully – if not go back and review settings.
- Close and Finish

Tasks	Status
✓ Log onto incoming mail server (IMAP)	Completed
✓ Send test email message	Completed

Below the table, there is an 'Add Account' dialog box that says 'You're all set!' and 'We have all the information we need to set up your account.' It also has a checkbox for 'Set up Outlook Mobile on my phone, too' and an 'Add another account...' button. At the bottom of the 'Test Account Settings' dialog, there are buttons for '< Back', 'Finish', and 'Help'.

12. Open Outlook and it will start syncing your MachLink email folders.
